PulseHRM

XpertNote Analytics

One Platform.
Complete HR Solution.

An all-in-one HR, Client, Project, Payroll, Attendance, and Support Management System — designed to streamline employee operations, client relationships, and organisational workflows from a single centralised platform.

HRMS · CLIENT · PROJECT · PAYROLL · SUPPORT

HR Management | Client Relationship | Project Tracking | Payroll Processing | Support System

PulseHRM

XpertNote Analytics

Eight

Everything your organisation needs — from onboarding to payroll, client management to project delivery — all connected in one place.

Employee
Profiles, records & performance

Onboarding
Digital workflows end-to-end

Attendance
Payroll & leave management

Client
Relationships & contracts

Project
Tasks, teams & timelines

Ticket
Internal & client tickets

Reports
Custom dashboards & insights

Admin
Access control & audit trails

HR Management

Client Relationship

Project Tracking

Payroll Processing

Support System

PulseHRM

XpertNote Analytics

Employee

A complete, centralised employee database giving HR teams full visibility over every person in the organisation, from first day to final settlement.

Complete employee profiles
with documents and records

Department and designation
management

Employee performance
tracking

Role-based access control
for data security

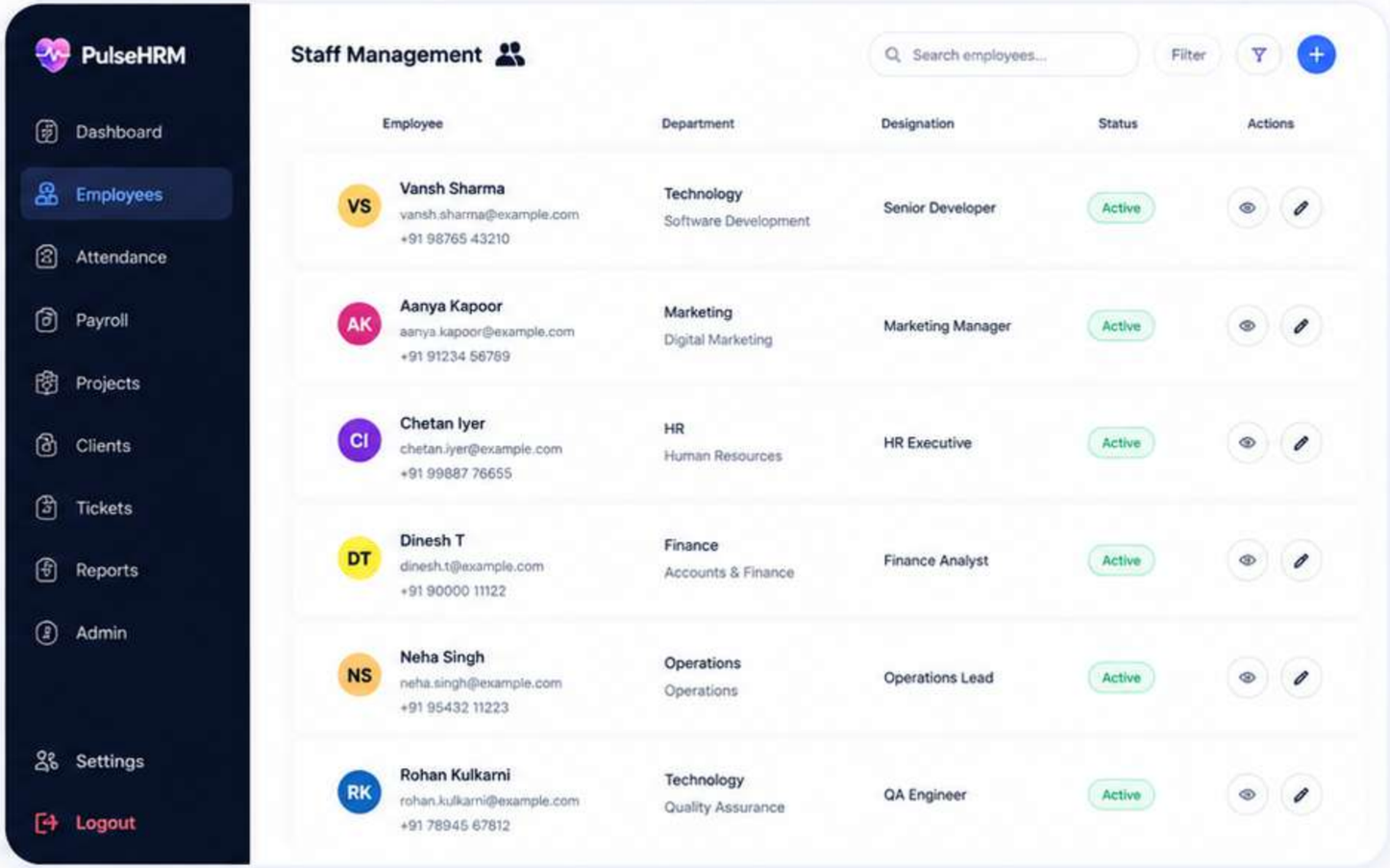

PulseHRM

XpertNote Analytics

Onboarding

Seamless digital workflows for every stage of the employee lifecycle from first-day onboarding to final settlement.

1

Onboarding

Digital onboarding, document collection and verification

2

Asset

Allocate and monitor company assets throughout employment

3

Exit

Structured off-boarding with checklists and approvals

4

F & F

Full and Final settlement tracking and processing

PulseHRM

XpertNote Analytics

Attendance

Accurate, automated payroll powered by real-time attendance data reducing errors and saving HR teams hours every pay cycle.

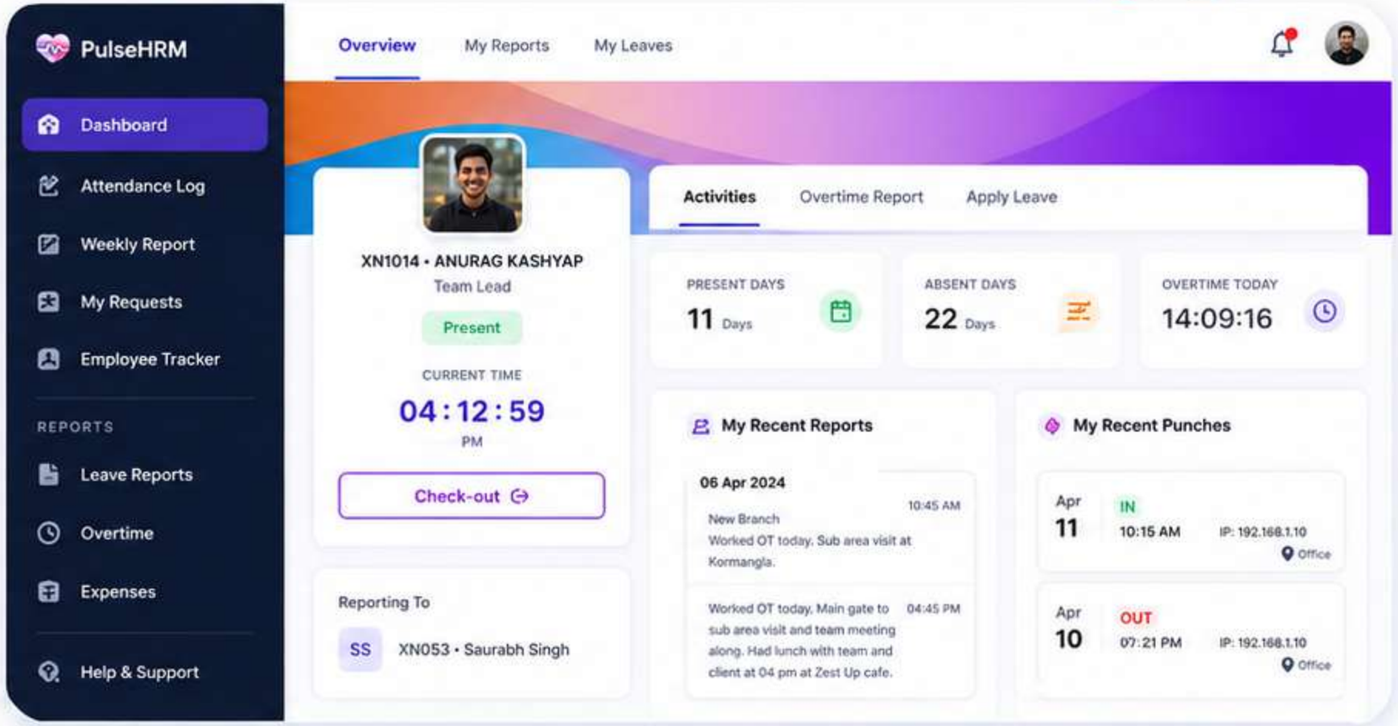

Daily

Monitor presence, late arrivals, and absences in real time.

Leave

Manage leave requests, balances, and company holidays.

Payroll

Attendance-based salary calculations with automated payslip generation.

PulseHRM

XpertNote Analytics

Client Management

Centralize client onboarding, contracts, communications, and relationship tracking in one intelligent platform. Give your team complete visibility into every client interaction from acquisition to retention.

Client Onboarding & Profiles
Complete client information and contact management

Contract & Document Management
Store agreements, renewals and important documents

Communication History Tracking
Track emails, meetings and all conversations

Activity & Status Monitoring
Real-time status and engagement tracking

Relationship Lifecycle Management
Build long-term client partnerships and retention

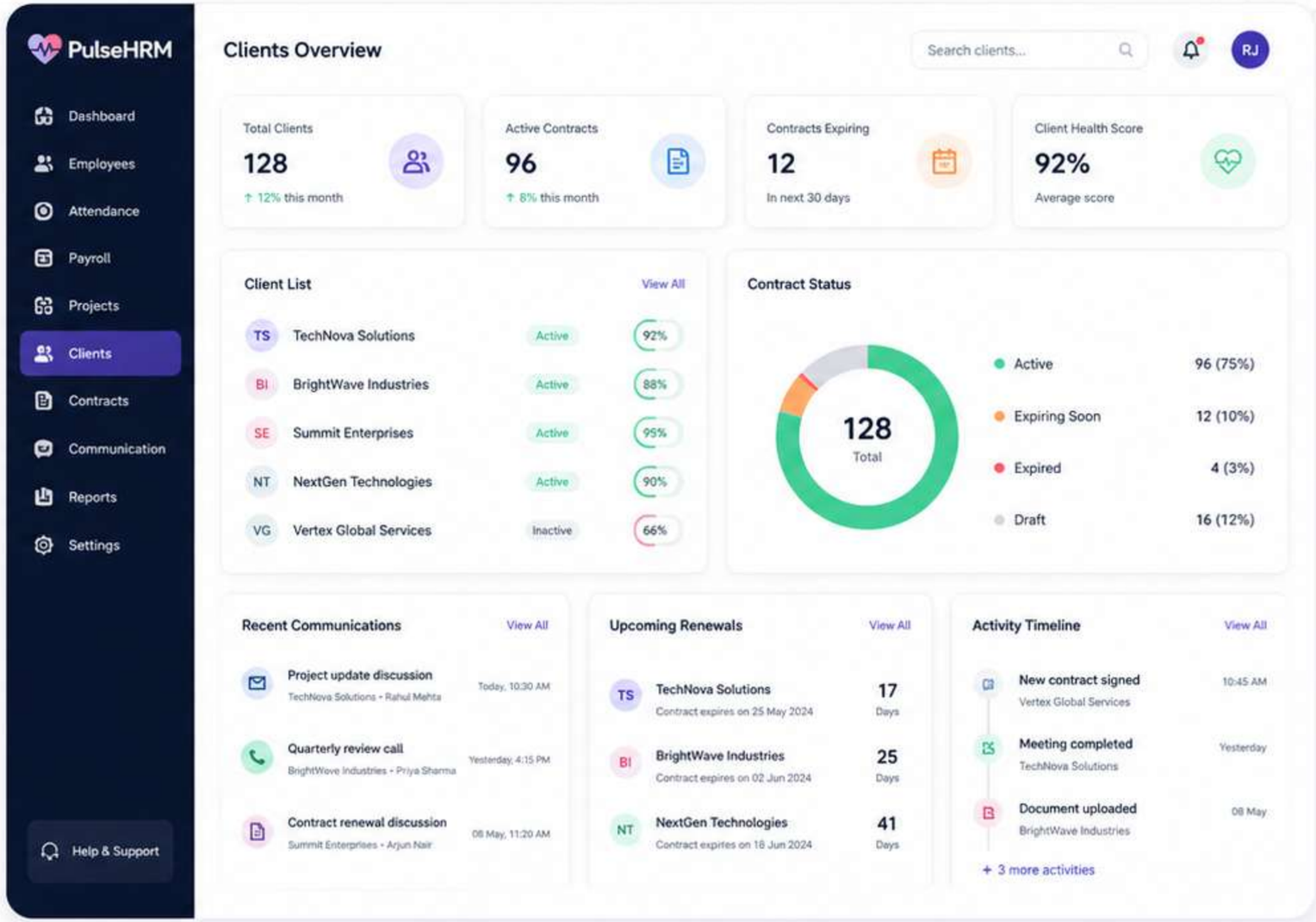

PulseHRM

XpertNote Analytics

Project Management

Plan, assign, and track projects from start to finish — keeping teams aligned and stakeholders informed at every stage.

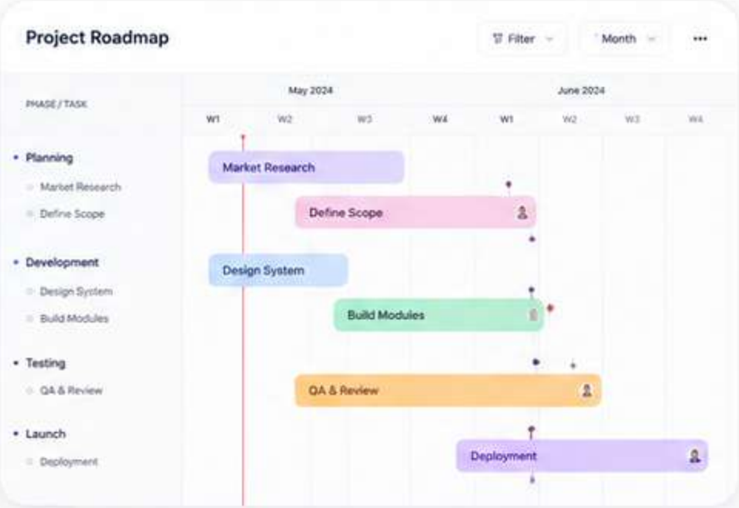

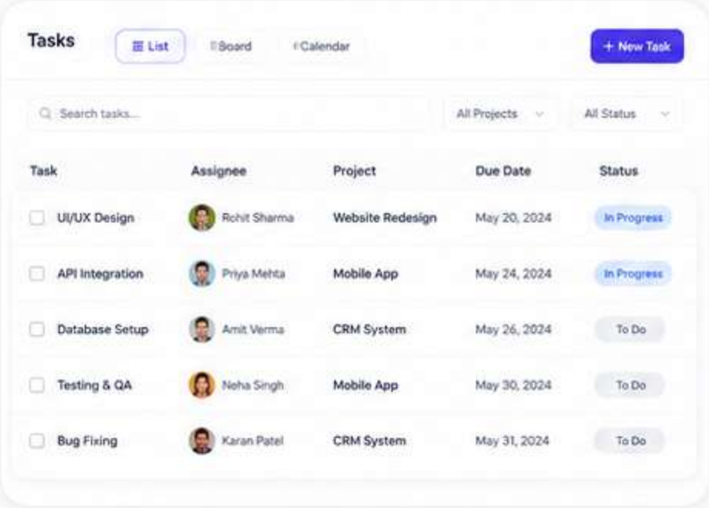

01 Project

Create projects, set timelines, and define milestones with clarity

02 Task

Assign tasks to team members and track progress in real time

03 Progress

Monitor project performance with detailed reports and analytics

PulseHRM

XpertNote Analytics

Ticket

Smart Tickets. Faster Resolutions.

Resolve issues faster with a structured ticketing system for both internal teams and external clients — nothing falls through the cracks.

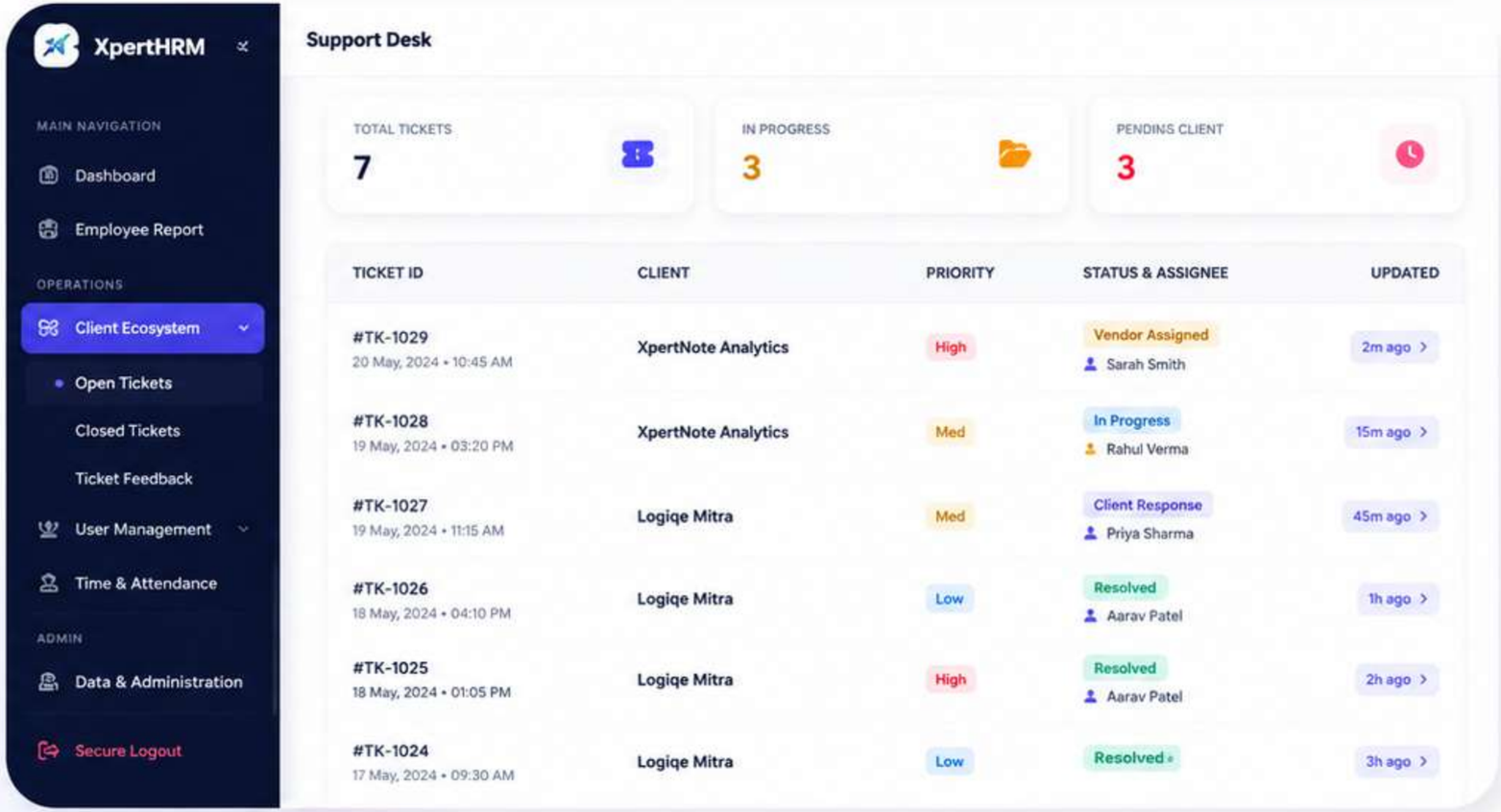

Create

Raise tickets and assign to the right person instantly.

Priority

Manage urgency levels and track resolution progress.

History

Full ticket history with performance analytics and insights.

PulseHRM

XpertNote Analytics

Reports

Data-Driven. Insight-Led.

Custom dashboards and comprehensive reports give leadership the insights they need — across every module of the platform.

- Employee and attendance reports
- Payroll and salary summaries
- Client and project performance
- Ticket analytics and resolution rates
- Custom dashboard insights

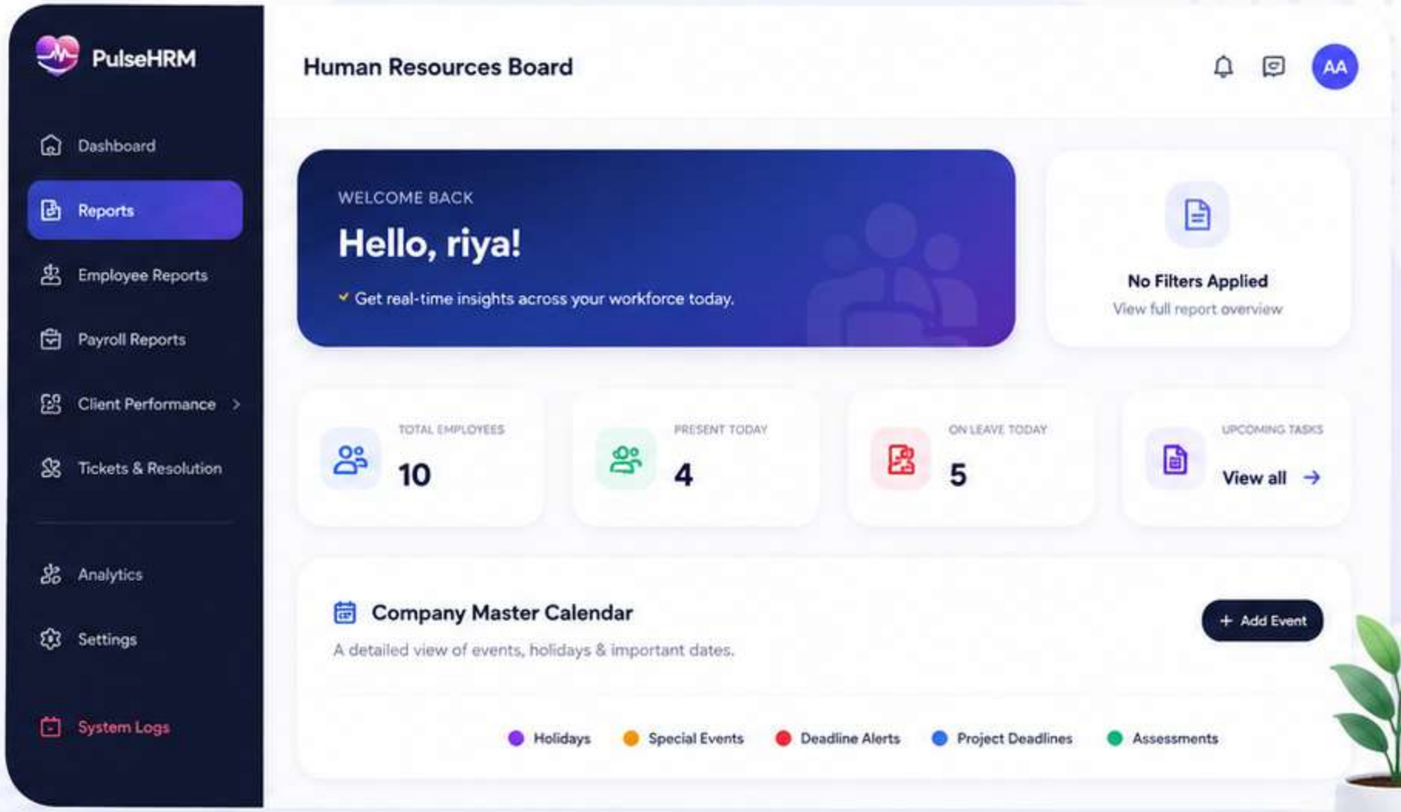

Make smarter decisions with the right data.
Real-time reports. Actionable insights. Measurable impact.

Explore Reports →

PulseHRM

XpertNote Analytics

Administration

Secure. Controlled. Centralised.

Your data is protected with enterprise-grade security controls, giving administrators complete visibility and control over users, permissions, and organisational operations.

Role-Based Access

Control exactly who can view, edit, approve, and manage information across the platform.

User Management

Create, onboard, update, suspend, and manage employee accounts effortlessly.

Activity Tracking

Monitor every action with detailed audit trails and real-time visibility.

Centralised Control

Manage users, permissions, operations, and workflows from one unified dashboard.

Ready to streamline administration?

One platform. Complete visibility. Total control.

Get Started →